

Utility Operations

Solid Waste management

Strathcona County 2020 Fee Schedule

Program	2020 FEE before GST	2019 FEE before GST	Date of Implementation	GST Exempt
SOLID WASTE MANAGEMENT				
<u>Monthly Fixed Charges</u>				
Sherwood Park, Hamlets, Fountain Creek & Balmoral				
Curbside Pickup - Garbage / Recycling / Organics	\$25.45	\$25.45	Jan.19	Exempt
Curbside Pickup - Additional Cart	\$32.45	\$32.45	Jan.19	Exempt
Curbside Pickup - Smaller Organics Cart	\$24.45	\$24.45	Jan.19	Exempt
Curbside Pickup - Smaller Waste Cart	\$24.45	\$24.45	Jan.19	Exempt
Curbside Pickup - Smaller Waste and Organics Cart	\$23.45	\$23.45	Jan.19	Exempt
Curbside Pickup - Manual Collection	\$23.35	\$23.35	Jan.19	Exempt
Curbside Pickup - Manual Collection Apartment Units	\$12.12	\$12.12	Jan.19	Exempt
Rural				
Curbside Pickup - Garbage / Recycling / Organics	\$23.35	\$23.35	Jan.19	Exempt
Curbside Pickup - Additional Cart	\$30.35	\$30.35	Jan.19	Exempt
Curbside Pickup - Smaller Organics Cart	\$22.35	\$22.35	Jan.19	Exempt
Curbside Pickup - Smaller Waste Cart	\$22.35	\$22.35	Jan.19	Exempt
Curbside Pickup - Smaller Waste and Organics Cart	\$21.35	\$21.35	Jan.19	Exempt
<u>Connection Charge</u>				
Billing Connection Charge - Per Connection	\$30.00	\$30.00	Jan.14	Exempt
<u>Reconnection Charge</u>				
Regular Hours - Cart Delivery Fee - Per Account	\$50.00	\$50.00	Jan.12	Exempt
After Hours	\$100.00	\$100.00	Jan.12	Exempt
<u>Delivery Charge</u>				
Additional Cart Delivery Fee	\$50.00	\$50.00	Jun.08	Exempt
<u>Cart Replacement</u>				
Non Warranty	\$60.00	\$60.00	Jan.10	Exempt

Strathcona County 2020 Fee Schedule

Program	2020 FEE before GST	2019 FEE before GST	Date of Implementation	GST Exempt
---------	------------------------	------------------------	---------------------------	---------------

SOLID WASTE MANAGEMENT

Enviroservice Charge

Waste Services

Small Waste Item Drop Off	\$5.00	\$5.00	Jan.17	Exempt
Large Waste Item Drop Off	\$15.00	\$15.00	Jan.17	Exempt
1/2 Ton Truck Load of Waste	\$60.00	\$60.00	Jan.17	Exempt

Brush & Yard Waste Services

Passenger Car, Passenger Van, Passenger Truck or Trailer 8' (2.4 m) and under	\$0.00	N/A	Jan.20	Exempt
Trailer over 8' (2.4m) but under 12'(3.6m) or Truck Box w/ vertically extended sides or Commercial Van	\$20.00	N/A	Jan.20	Exempt
Trailer 12' (3.6m) and over, or Truck & Trailer Combo 12' (3.6m) and over	\$50.00	N/A	Jan.20	Exempt
Monthly Pass (trailers)	\$150.00	N/A	Jan.20	Exempt
Annual Contractor Pass - Per Truck	\$650.00	\$650.00	Jan.19	Exempt

Special Recycling & Processing Services

Mattress Recycling Fee - per mattress or box spring	\$15.00	\$15.00	Jan.20	Exempt
Baby Car Seat Recycling Processing Fee - per seat	\$5.00	\$5.00	Jan.20	Exempt
Fluorescent Tubes Fee				
1- 10 fluorescent tubes	\$0.00	\$0.00	Jan.19	Exempt
More than 10 fluorescent tubes - per tube	\$1.00	\$1.00	Jan.19	Exempt

Special Services

Waste Free Event - Carts and Supplies - up to 50 people	\$85.00	\$85.00	Jan.16	
Waste Free Event - Supplies only - up to 50 people	\$30.00	\$30.00	Jan.16	
Waste Free Event - Carts and Supplies - up to 100 people	\$140.00	\$140.00	Jan.16	

Strathcona County 2020 Fee Schedule

Program	2020 FEE before GST	2019 FEE before GST	Date of Implementation	GST Exempt
---------	------------------------	------------------------	---------------------------	---------------

SOLID WASTE MANAGEMENT

Penalty Charges

Commercial per Month				
On monthly outstanding balance	1.5%	1.5%	Jan.17	Exempt
Industrial Per Month				
On monthly outstanding balance	1.5%	1.5%	Jan.17	Exempt
Residential per Month				
On monthly outstanding balance	1.5%	1.5%	Jan.17	Exempt

Note: Regular Hours refers to 8:00 a.m. to 4:30 p.m., seven days of the week

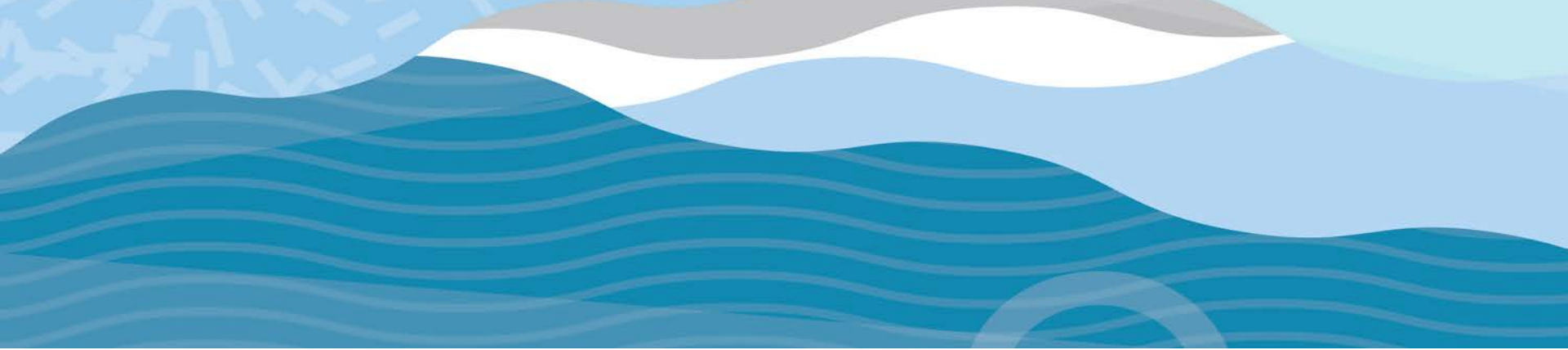

Utility Operations

Water Services

Strathcona County 2020 Fee Schedule

Program	2020 FEE before GST	2019 FEE before GST	Date of Implementation	GST Exempt
---------	------------------------	------------------------	---------------------------	---------------

WATER SERVICES

Fixed Charges

Monthly Meter Service

Sherwood Park, Ardrossan, Josephburg, Water Commissions

15mm (5/8 x (1/2 or 3/4)) Water Meter	\$5.36	\$5.36	Jan.00	Exempt
20mm (Full Flow) Water Meter	\$6.12	\$6.12	Jan.00	Exempt
25mm Water Meter	\$7.01	\$7.01	Jan.00	Exempt
40mm Water Meter	\$11.90	\$11.90	Jan.06	Exempt
50mm Water Meter	\$15.30	\$15.30	Jan.06	Exempt
75mm (Turbine) Water Meter	\$23.71	\$23.71	Jan.06	Exempt
75mm (Compound) Water Meter	\$35.85	\$35.85	Jan.06	Exempt
100mm (Compound) Water Meter	\$55.13	\$55.13	Jan.06	Exempt
150mm (Turbine) Water Meter	\$76.10	\$76.10	Jan.06	Exempt
150mm (Compound) Water Meter	\$96.10	\$96.10	Jan.06	Exempt
200mm (Turbine) Water Meter	\$171.10	\$171.10	Jan.06	Exempt
250mm (Turbine) Water Meter	\$426.10	\$426.10	Jan.06	Exempt

Rural & Expanded Services Area

15 mm (5/8 x (1/2 or 3/4)) Water Meter	\$7.56	\$6.46	Jan.20	Exempt
20mm (Full Flow) Water Meter	\$8.32	\$7.22	Jan.20	Exempt

Water Hauling

~~Sherwood Drive Key Lock Rental Per Month~~

Truckfill Account Administration Fee Per Month	\$8.51	\$8.51	Jan.20	Exempt
--	--------	--------	--------	--------

Rural Service Area Excluding Meadowlark Hills & Shadow Ridge

Monthly Distribution Charge (Fixed Charge)	\$30.75	\$30.75	Sept.99	Exempt
Monthly Transmission Charge (Fixed Charge)	\$20.50	\$20.50	Sept.99	Exempt

Note: New Developments post 2012 will have no monthly transmission charge

Strathcona County 2020 Fee Schedule

Program	2020 FEE before GST	2019 FEE before GST	Date of Implementation	GST Exempt
---------	------------------------	------------------------	---------------------------	---------------

WATER SERVICES

Fixed Charges - Continued

Expanded Services Area 1 & 2 Monthly Transmission Charge (Fixed Charge)	\$40.00	\$40.00	Jan. 19	Exempt
--	---------	---------	---------	--------

Commodity Charge

Sherwood Park - Per Cubic Metre All Residential Units including Apartments, Irrigation Connections and Commercial/Industrial/Institutional	\$2.690	\$2.550	Jan.20	Exempt
Industrial Monthly Qualifying Customers Only				
First 1,000 m ³ (Cubic Metres)	\$2.690	\$2.550	Jan.20	Exempt
Amounts Over 1,000 M ³ (Cubic Metres)	\$2.650	\$2.510	Jan.20	Exempt
Rural Service Area - Per Cubic Metre	\$2.620	\$2.520	Jan.20	Exempt
Expanded Services Area 1 and 2 - Per Cubic Metre	\$2.620	\$2.520	Jan.20	Exempt
County Owned Truckfills - Bulk Rate - Per Cubic Metre	\$2.470	\$2.420	Jan.20	Exempt
Sherwood Drive	\$0.000	\$2.300	Jan.20	Exempt
Ardrossan & Half Moon Lake	\$0.000	\$2.300	Jan.20	Exempt
CRNWSC Customers - Per Cubic Metre	\$2.690	\$2.550	Jan.20	Exempt
Hamlet of Ardrossan - Per Cubic Metre	\$2.690	\$2.550	Jan.20	Exempt
Hamlet of Josephburg - Per Cubic Metre	\$2.690	\$2.550	Jan.20	Exempt
CRVWSC John S Batiuk Water Service Commission Customers Commodity (JSBWSC) - Per Cubic Metre	\$2.690	\$2.550	Jan.20	Exempt

Strathcona County 2020 Fee Schedule

Program	2020 FEE before GST	2019 FEE before GST	Date of Implementation	GST Exempt
WATER SERVICES				
<u>Connection Charges</u>				
Billing Connection Charge - Per Connection	\$30.00	\$30.00	Jan.14	Exempt
Antler Lake & Collingwood Cove	\$535.00	\$535.00	Jan.12	Exempt
Reconnection Charge—Per Account				
Regular Hours	N/A	\$50.00	Jan.20	Exempt
After Hours	N/A	\$250.00	Jan.20	Exempt
Administration Service Charge for Disconnection Notice Due to Non Payment of Account	\$50.00	N/A	Jan.20	Exempt
After Hours Reconnection Charge - Per Account	\$250.00	N/A	Jan.20	Exempt
Water Connection Charge (including commercial and industrial where levies are not applicable) - Per Application	Based on Service Size	Based on Service Size	Jan.20	Exempt
Service Size				
15 mm	\$1,200.00	\$1,200.00	Jan.19	Exempt
20 mm	\$1,800.00	\$1,800.00	Jan.19	Exempt
25 mm	\$3,000.00	\$3,000.00	Jan.19	Exempt
40 mm	\$6,000.00	\$6,000.00	Jan.19	Exempt
50 mm	\$9,600.00	\$9,600.00	Jan.19	Exempt
75 mm	\$19,200.00	\$19,200.00	Jan.19	Exempt
100 mm	\$30,000.00	\$30,000.00	Jan.19	Exempt
150 mm	\$60,000.00	\$60,000.00	Jan.19	Exempt
200 mm	\$96,000.00	\$96,000.00	Jan.19	Exempt

Strathcona County 2020 Fee Schedule

Program	2020 FEE before GST	2019 FEE before GST	Date of Implementation	GST Exempt
---------	------------------------	------------------------	---------------------------	---------------

WATER SERVICES

Connection Charges - Continued

Country Residential & Expanded Services Area (Transmission)
Developer Minimum Contribution in Aide of Construction
Per Lot - Non-Refundable

\$3,000.00 \$3,000.00 Mar.05 Exempt

Note: Applicable where it meets our economic criteria, exceeds our economic criteria then there may be an incremental contribution.

Country Residential & Expanded Services Area (Distribution & Line Service)
Minimum Contribution

\$4,500.00 \$4,500.00 - Exempt

Ordze Park Connection
John S Batiuk Water Service Commission (JSBWSC)
Customers Application Fee

Calculate on Request Jan.06 Exempt
Set by JSBWSC Jan. 20

Special Services

Construction Water Charge for R1 and R2 - Per Lot \$260.33 \$255.00 Jan.20 Exempt

Commercial / Industrial - Based on Permit Value
Per \$1,000 (Maximum Permit Value of \$500,000) \$2.61 \$2.55 Jan.20 Exempt

Development Water Charge - Per Hectare \$783.07 \$767.04 Jan.20 Exempt

Request for Meter Calibration Testing - Per Test Contract rate Contract rate Jan.07

Thawing of Water Service Lines - Per Hour (after hours) \$294.11 \$287.50 Jan.20

~~Water Hauling - Key Lock Deposit - Per Card~~ ~~N/A~~ ~~\$25.00~~ ~~Jan.20~~ ~~Exempt~~

Special Meter - Per Reading \$35.00 \$35.00 Jan.12 Exempt

Private Hydrant Maintenance - Per Year \$80.00 \$80.00 Jan.14

Strathcona County 2020 Fee Schedule

Program	2020 FEE before GST	2019 FEE before GST	Date of Implementation	GST Exempt
---------	------------------------	------------------------	---------------------------	---------------

WATER SERVICES

Special Services - Continued

Request for closure of curb cock - Per Request	\$75.00	\$75.00	Jan.16	
Hydrant Flow Testing - Per Test	\$500.00	\$500.00	Jan.07	
Leak Detection - Per Hour				
Regular Hours	\$195.66	\$191.26	Jan.20	
After Hours	\$391.32	\$382.52	Jan.20	
Irrigation Meter Deposit (Non-Interest Bearing)	\$2,500.00	\$2,500.00	Jan.17	Exempt
Irrigation Meter Rental - Per Season	\$150.00	\$150.00	Jan.17	Exempt
Emergency Water Supply - Suncor / Air Products			Jan. 14	
Suncor / Air Products are provided emergency water supply as an alternative to Recycled Water if and when potable water is available. If and when the potable water is available Suncor / Air Products are subject to a penalty. The penalty is simply a rate re-calculation based on the effect Suncor / Air Products impact the EWSI rate model specifically on the high 5 day rolling 5 year average.				

Penalty Charges

Commercial per Month				
On monthly outstanding balance	1.5%	1.5%	Jan.17	Exempt
Industrial Per Month				
On monthly outstanding balance	1.5%	1.5%	Jan.17	Exempt
Residential per Month				
On monthly outstanding balance	1.5%	1.5%	Jan.17	Exempt

Note: Regular Hours refers to 8:00 a.m. to 4:30 p.m., seven days of the week

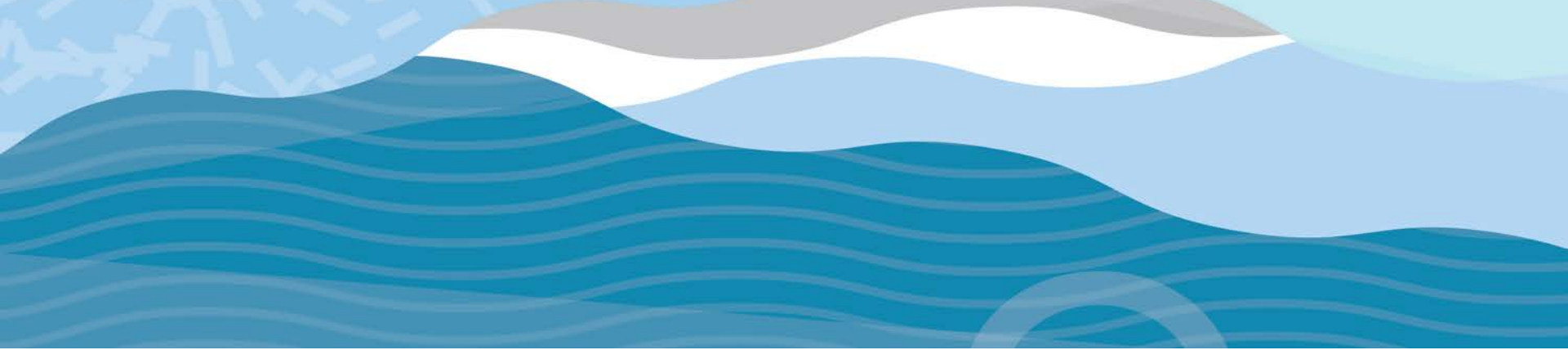

Utility Operations

Wastewater & Storm Sewer Services

Strathcona County 2020 Fee Schedule

Program	2020 FEE before GST	2019 FEE before GST	Date of Implementation	GST Exempt
WASTEWATER & STORM SEWER SERVICES				
<u>Residential - Sherwood Park, Ardrossan & Country Residential Policy Area</u>				
Operation & Maintenance				
Monthly Fixed Charge	\$13.98	\$13.98	Jan.17	Exempt
Monthly Commodity Charge - Per Cubic Metre	\$0.47	\$0.44	Jan.20	Exempt
Treatment for Residents				
With Continuous Winter Consumption Records (November to April):				
Average Monthly Winter m ³ Consumption multiplied by Cubic Metre Fee	\$1.360	\$1.310	Jan.20	Exempt
<i>Note: Fixed monthly charges are recalculated annually.</i>				
Without Continuous Winter Consumption Records (November to April):				
Actual Monthly Usage m ³ Consumption multiplied by Cubic Meter Fee	\$1.360	\$1.310	Jan.20	Exempt
<u>Residential - Country Residential Policy Area Low Pressure Wastewater without a Water Meter</u>				
Operation & Maintenance - Monthly Fixed Charge	\$21.50	\$21.90	Jan.20	Exempt
Treatment - Monthly Fixed Charge	\$21.76	\$23.58	Jan.20	Exempt
<u>Residential Urban Fringe Low Pressure Wastewater</u>				
Capital Rider - Monthly Fixed Charge	\$23.00	\$23.00	Jan.02	Exempt
<i>Note: New Developments post -2012 will have no monthly capital rider charge</i>				

Strathcona County 2020 Fee Schedule

Program	2020 FEE before GST	2019 FEE before GST	Date of Implementation	GST Exempt
WASTEWATER & STORM SEWER SERVICES				
<u>Sherwood Park & Ardrossan Commercial & Multi-Family</u>				
Operation & Maintenance - Monthly Fixed Charge				
Up to 500 m ³ of Monthly Consumption	\$19.78	\$19.78	Jan.17	Exempt
501 - 5,000 m ³ of Monthly Consumption	\$48.78	\$48.79	Jan.20	Exempt
Over 5,000 m ³ of Monthly Consumption	\$187.78	\$187.79	Jan.20	Exempt
Monthly Commodity Rate - Per Cubic Metre				
Up to 500 m ³ of Monthly Consumption	\$0.446	\$0.405	Jan.20	Exempt
501 - 5,000 m ³ of Monthly Consumption	\$0.388	\$0.347	Jan.20	Exempt
Over 5,000 m ³ of Monthly Consumption	\$0.360	\$0.319	Jan.20	Exempt
Treatment - Monthly Commodity Charge - Per Cubic Metre				
Capital Region	\$1.240	\$1.190	Jan.20	Exempt
City of Edmonton	\$0.960	\$0.910	Jan.20	Exempt
<u>Irrigation Service</u>				
Treatment:				
Monthly Commodity Charge - Per Cubic Metre	\$1.240	\$1.190	Jan.20	Exempt
<u>Josephburg</u>				
Residential - Monthly Fixed Charge	\$17.66	\$17.25	Jan.20	Exempt
Commercial / Institutional / Multi-Family - Monthly Fixed Charge	\$35.32	\$34.50	Jan.20	Exempt

Strathcona County 2020 Fee Schedule

Program	2020 FEE before GST	2019 FEE before GST	Date of Implementation	GST Exempt
WASTEWATER & STORM SEWER SERVICES				
<u>Antler Lake</u>				
Monthly Fixed Charge	\$17.66	\$17.25	Jan.20	Exempt
<u>Collingwood Cove</u>				
Monthly Fixed Charge	\$17.66	\$17.25	Jan.20	Exempt
<u>Half Moon Lake</u>				
Monthly Fixed Charge	\$17.66	\$17.25	Jan.20	Exempt
<u>South Cooking Lake including Northern Bear Developments</u>				
Monthly Fixed Charge	\$17.66	\$17.25	Jan.20	Exempt
<u>Clover Bar Wastewater Transfer Station</u>				
<i>Note: All persons depositing Wastewater at the Clover Bar Wastewater Transfer Station will be subject to the rates established by agreement of the County and the City of Edmonton/Epcor Water Services Inc. as follows:</i>				
Excluding the First Steering Axle - Per Axle	\$26.00	\$24.00	Jan.20	Exempt
Wastewater Having a Settleable Solids Concentration Greater Than 100ml/L Per Axle	\$52.00	\$48.00	Jan.20	Exempt

Strathcona County 2020 Fee Schedule

Program	2020 FEE before GST	2019 FEE before GST	Date of Implementation	GST Exempt
WASTEWATER & STORM SEWER SERVICES				

Wastewater Overstrength Charges - City of Edmonton/Epcor Water Services Inc & Alberta Capital Region Wastewater Commission (ACRWC)

Jan.20

Exempt

- a) For every kilogram of B.O.D. beyond the limits outlined below, a per kg charge equivalent to the higher rate of the City of Edmonton/**Epcor Water Services & Wastewater Treatment** Bylaw or Alberta Capital Region Wastewater Commission Bylaw.
- b) For every kilogram of C.O.D. beyond the limits outlined below, or more than two times the kilogram of B.O.D., whichever is greater, a per kg charge equivalent to the higher rate of the City of Edmonton/**Epcor Water Services & Wastewater Treatment** Bylaw or Alberta Capital Region Wastewater Commission Bylaw.
- c) For every kilogram of oil and grease (O & G) beyond the limits outlined below, a per kg charge equivalent to the higher rate of the City of Edmonton/**Epcor Water Services & Wastewater Treatment** Bylaw or Alberta Capital Region Wastewater Commission Bylaw.
- d) For every kilogram of nonfilter able residue (TSS) beyond the limits outlined below, a per kg charge equivalent to the higher rate of the City of Edmonton/**Epcor Water Services & Wastewater Treatment** Bylaw or Alberta Capital Region Wastewater Commission Bylaw.
- e) For every kilogram of T.K.N. beyond the limits outlined in below, a per kg charge equivalent to the higher rate of the City of Edmonton/**Epcor Water Services & Wastewater Treatment** Bylaw or Alberta Capital Region Wastewater Commission Bylaw.
- f) For every kilogram of phosphorus (TP) beyond the limits outlined below, a per kg charge equivalent to the higher rate of the City of Edmonton/**Epcor Water Services & Wastewater Treatment** Bylaw or Alberta Capital Region Wastewater Commission Bylaw.

Strathcona County 2020 Fee Schedule

Program	2020 FEE before GST	2019 FEE before GST	Date of Implementation	GST Exempt
WASTEWATER & STORM SEWER SERVICES				

The foregoing weight in kilograms is calculated on the following basis for each component:

$$\frac{(C_m - C_a) \times \text{Water Consumption}}{10 \text{ cubic meters}}$$

Where:

C_m = concentration of component testing

C_a = concentration allowed in schedule D of the Sewage System Bylaw

Water Consumption = the total amount of water consumed in cubic meters

No reduction in water consumption will be allowed in any surcharge calculations without the written approval of the Director of Utilities

	Tier 1 Limit	Tier 1 Limit	\$ / KG
BOD (Biochemical Oxygen Demand)	300	300	Higher of Gold Bar or ACRWC Rate
COD* (Chemical Oxygen Demand)	600	600	Higher of Gold Bar or ACRWC Rate
O&G (Oil & Grease)	100	100	Higher of Gold Bar or ACRWC Rate
TP (Total Phosphorous)	10	10	Higher of Gold Bar or ACRWC Rate
TSS (Total Suspended Solids)	300	300	Higher of Gold Bar or ACRWC Rate
TKN (Total Kjeldahl Nitrogen)	50	50	Higher of Gold Bar or ACRWC Rate
* or twice the BOD concentration in the wastewater, whichever is greater			

	Tier 2 Limit	Tier 2 Limit	\$ / KG
BOD (Biochemical Oxygen Demand)	3000	3000	Higher of Gold Bar or ACRWC Rate
COD* (Chemical Oxygen Demand)	6000	6000	Higher of Gold Bar or ACRWC Rate
O&G (Oil & Grease)	400	400	Higher of Gold Bar or ACRWC Rate
TP (Total Phosphorous)	75	75	Higher of Gold Bar or ACRWC Rate
TSS (Total Suspended Solids)	3000	3000	Higher of Gold Bar or ACRWC Rate
TKN (Total Kjeldahl Nitrogen)	200	200	Higher of Gold Bar or ACRWC Rate
* or twice the BOD concentration in the wastewater, whichever is greater			

Strathcona County 2020 Fee Schedule

Program	2020 FEE before GST	2019 FEE before GST	Date of Implementation	GST Exempt
WASTEWATER & STORM SEWER SERVICES				

	Maximum Allowable	N/A	\$ / KG
BOD (Biochemical Oxygen Demand)	10000	N/A	Higher of Gold Bar or ACRWC Rate
COD (Chemical Oxygen Demand)	20000	N/A	Higher of Gold Bar or ACRWC Rate
O&G (Oil & Grease)	500	N/A	Higher of Gold Bar or ACRWC Rate
TP (Total Phosphorous)	200	N/A	Higher of Gold Bar or ACRWC Rate
TSS (Total Suspended Solids)	5000	N/A	Higher of Gold Bar or ACRWC Rate
TKN (Total Kjeldahl Nitrogen)	500	N/A	Higher of Gold Bar or ACRWC Rate

Strathcona County 2020 Fee Schedule

Program	2020 FEE before GST	2019 FEE before GST	Date of Implementation	GST Exempt
WASTEWATER & STORM SEWER SERVICES				
<u>Connection Charges</u>				
Billing Connection Charge - Per Connection	\$30.00	\$30.00	Jan.14	Exempt
Reconnection Charge—Per Account				
Regular Hours-	N/A	\$50.00	Jan.20	Exempt
After Hours	N/A	\$250.00	Jan.20	Exempt
Administration Service Charge for Disconnection Notice Due to Non Payment of Account	\$50.00	N/A	Jan.20	Exempt
After Hours Reconnection Charge - Per Account	\$250.00	N/A	Jan.20	Exempt
Sewer Connection Charge (including commercial and industrial where levies are not applicable) - Per Application	Based on Service Size Based on Service Size		Jan.20	Exempt
Service Size				
150 mm	\$600.00	\$600.00	Jan.19	Exempt
200 mm	\$1,600.00	\$1,600.00	Jan.19	Exempt
250 mm	\$2,800.00	\$2,800.00	Jan.19	Exempt
300 mm	\$4,500.00	\$4,500.00	Jan.19	Exempt
375 mm	\$8,100.00	\$8,100.00	Jan.19	Exempt
450 mm	\$13,200.00	\$13,200.00	Jan.19	Exempt
525 mm	\$19,900.00	\$19,900.00	Jan.19	Exempt
Collingwood Cove Connection - Per Connection	\$2,028.00	\$2,028.00	Jan.04	Exempt
Antler Lake Connection - Per Connection	\$3,500.00	\$3,500.00	Jan.13	Exempt
Country Residential Policy Area Services	Refer to Existing	Refer to Existing		
Northeast Sanitary Trunk Connection	Development	Development	Jan.10	Exempt
TUC Sanitary Trunk Connection	Levy Bylaw	Levy Bylaw	Jan.10	Exempt

Strathcona County 2020 Fee Schedule

Program	2020 FEE before GST	2019 FEE before GST	Date of Implementation	GST Exempt
---------	------------------------	------------------------	---------------------------	---------------

WASTEWATER & STORM SEWER SERVICES

Connection Charges - Continued

Rural Service Developer Minimum Contribution in Aide of Construction

Per Lot (Storage) (Non-refundable)	\$3,378.00	\$3,378.00	Jan.02	Exempt
------------------------------------	------------	------------	--------	--------

Country Residential Minimum Transmission (Non-refundable)	\$3,500.00	\$3,500.00	Jan.08	Exempt
---	------------	------------	--------	--------

Special Services

Service Callout Charge for Sanitary Sewer on Private Property - Strathcona County Only

Regular Hours - Per Call	\$204.46	\$199.86	Jan.20
After Hours - Per Call	\$408.90	\$399.71	Jan.20
Sewer / CCTV Mainline Cleaning - Per Hour	\$258.91	\$253.09	Jan.20

Sherwood Park / Urban Service Area

Storm Sewer - Per Month	\$7.80	\$7.80	Jan.19	Exempt
-------------------------	--------	--------	--------	--------

Ardrossan

Storm Sewer - Per Month	\$1.60	\$1.60	Jan.19	Exempt
-------------------------	--------	--------	--------	--------

Strathcona County 2020 Fee Schedule

Program	2020 FEE before GST	2019 FEE before GST	Date of Implementation	GST Exempt
---------	------------------------	------------------------	---------------------------	---------------

WASTEWATER & STORM SEWER SERVICES

Connection Charges

Storm Connection Charge (including commercial and industrial where levies are not applicable) - Per Application	Based on Service Size	Based on Service Size	Jan.20	Exempt
Service Size				
150 mm	\$110.00	\$110.00	Jan.19	Exempt
200 mm	\$280.00	\$280.00	Jan.19	Exempt
250 mm	\$500.00	\$500.00	Jan.19	Exempt
300 mm	\$820.00	\$820.00	Jan.19	Exempt
375 mm	\$1,490.00	\$1,490.00	Jan.19	Exempt
450 mm	\$2,420.00	\$2,420.00	Jan.19	Exempt
525 mm	\$3,640.00	\$3,640.00	Jan.19	Exempt

Special Services

Service Callout Charge for Storm Sewer on Private Property				
Regular Hours - Per Call	\$204.46	\$199.86	Jan.20	
After Hours - Per Call	\$408.90	\$399.71	Jan.20	
Sewer / CCTV Mainline Cleaning - Per Hour	\$258.91	\$253.09	Jan.20	

Penalty Charges

Commercial per Month				
On monthly outstanding balance	1.5%	1.5%	Jan.17	Exempt
Industrial Per Month				
On monthly outstanding balance	1.5%	1.5%	Jan.17	Exempt
Residential per Month				
On monthly outstanding balance	1.5%	1.5%	Jan.17	Exempt

Note: Regular Hours refers to 8:00 a.m. to 4:30 p.m., seven days of the week