

Enclosure 2

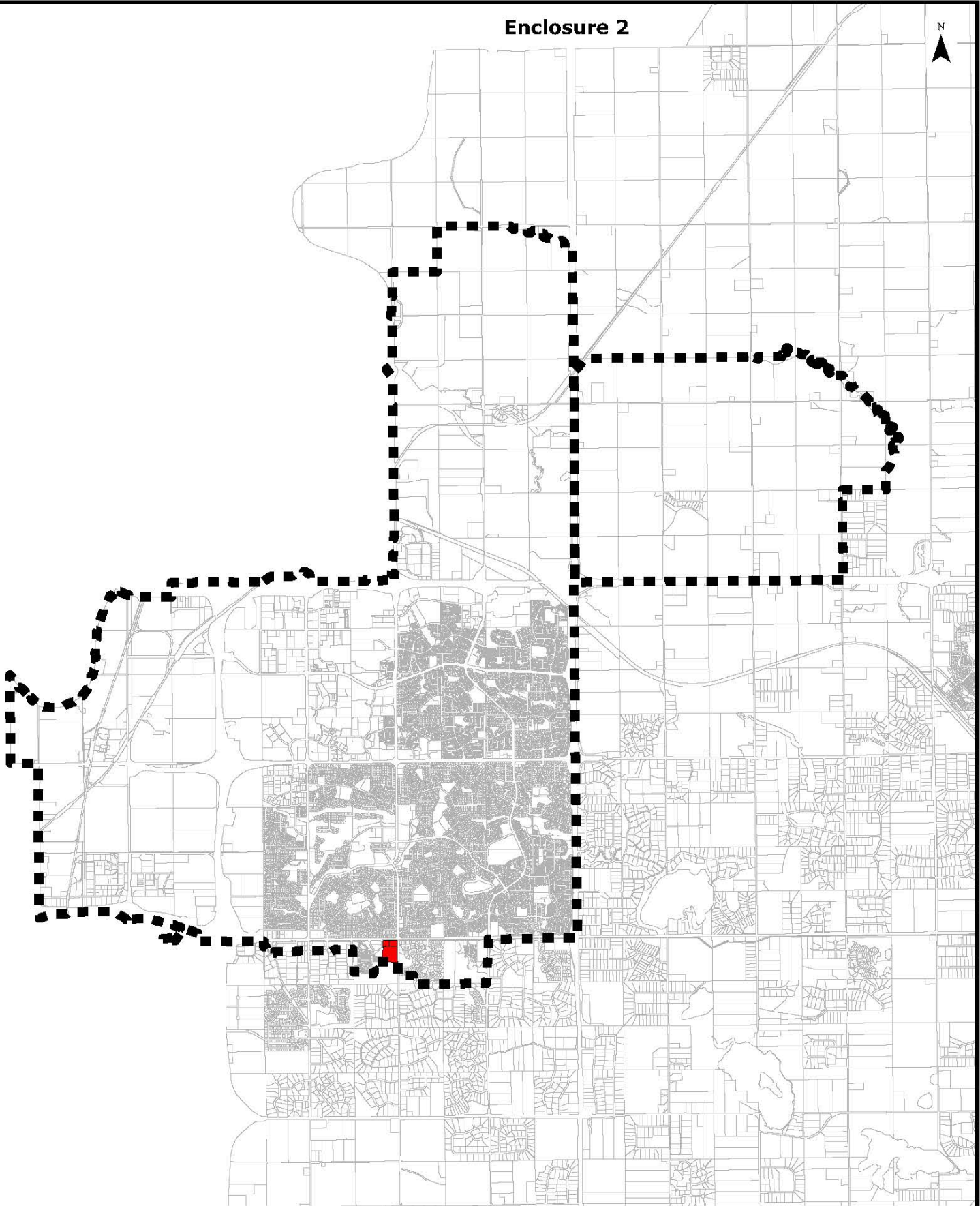

**URBAN LOCATION MAP**  
LOT 1 & 2, PLAN 8720616 &  
LOT E, PLAN 6159KS  
(Pt. of NE 22-52-23-W4)

 **AREA AFFECTED BY THE PROPOSED AMENDMENT**

**FILE NUMBER: 2022P003**

 **STRATHCONA COUNTY**  
DATE DRAWN: Jun 30, 2022