

BYLAW 22-2016

A BYLAW OF STRATHCONA COUNTY, IN THE PROVINCE OF ALBERTA, TO ESTABLISH MUNICIPAL WARD BOUNDARIES AND COUNCIL COMPOSITION

WHEREAS, pursuant to section 143 of the *Municipal Government Act*, R.S.A. 2000, c. M-26, Council by bylaw may specify the number of Councillors that Strathcona County Council will consist of; and

WHEREAS, pursuant to section 144 of the *Municipal Government Act*, this bylaw must be passed at least 180 days before a general election at which it is to take effect; and

WHEREAS, pursuant to section 148 of the *Municipal Government Act*, Council may by bylaw divide the city into wards, establish their boundaries and provide that Councillors are nominated and elected by ward; and

WHEREAS, pursuant to section 149 of the *Municipal Government Act*, this bylaw must be passed at least 180 days before the general election at which it is to take effect; and

WHEREAS, pursuant to section 155 of the *Municipal Government Act*, a Councillor shall have the title of "Councillor" and the chief elected official may be referred to by a title appropriate to the office as directed by Council;

NOW THEREFORE THE COUNCIL OF STRATHCONA COUNTY, IN THE PROVINCE OF ALBERTA, DULY ASSEMBLED, ENACTS AS FOLLOWS:

1. This Bylaw may be referred to as the "Municipal Ward Boundaries and Council Composition Bylaw".
2. In this bylaw,
 - a) "Councillor" does not include the Mayor;
 - b) "Mayor" means the chief elected official under the *Municipal Government Act*.
3. The Municipal Council for Strathcona County shall be composed of the number of members as set out in Schedule "A", attached hereto and forming part of this Bylaw.
4. Strathcona County is hereby divided into the number of Wards with Council representation as set out in Schedule "B", attached hereto and forming part of this Bylaw.

5. The Wards are outlined in the maps as shown on Schedule "C", attached hereto and forming part of this Bylaw.
6. Where any highway, street, avenue, lane, road, parkway trail, or creek is given as the boundary of a Ward, the centre line of the said highway, street, avenue, lane, road, parkway trail, or creek shall be the boundary for the purpose of this Bylaw.
7. Ward residency requirements for any person nominated as a candidate in the 2017 General Municipal Election, and all subsequent Municipal Elections, will be based on the Wards as set out in this Bylaw.
8. This Bylaw comes into effect for the 2017 General Municipal Election after three readings and upon being signed.
9. This Bylaw repeals Bylaw 59-2006.

Read a first time this day of , 2016.

Read a second time this day of , 2016.

Read a third time this day of , 2016, and finally passed.

Mayor

Director, Legislative & Legal Services

Date Signed

COUNCIL COMPOSITION

The Municipal Council for Strathcona County shall consist of eight (8) Councillors and one (1) Mayor.

NUMBER OF WARDS AND COUNCIL REPRESENTATION

Strathcona County is divided into eight (8) Wards with one (1) Councillor to be elected in each Ward.

Strathcona County shall elect one (1) Mayor who shall be elected at-large.

2016 Ward Boundary Review

Overview of Wards

Bylaw 22-2016
Schedule "C"

Legend

- Roads
- ⊕ Hamlet
- 🌊 Water Body

Ward

- 1
- 2
- 3
- 4
- 5
- 6
- 7
- 8

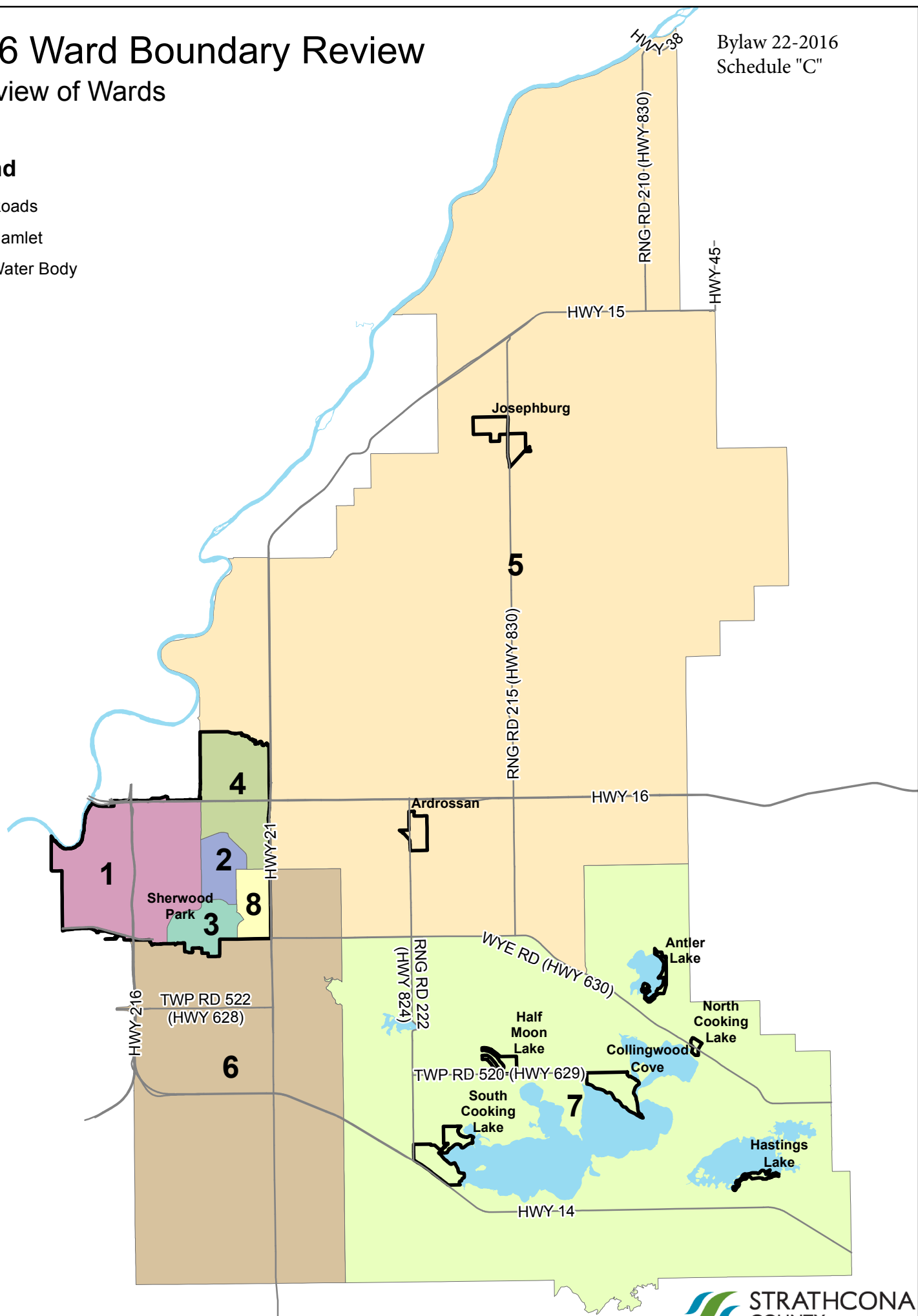

2016 Ward Boundary Review

Urban Service Area Wards

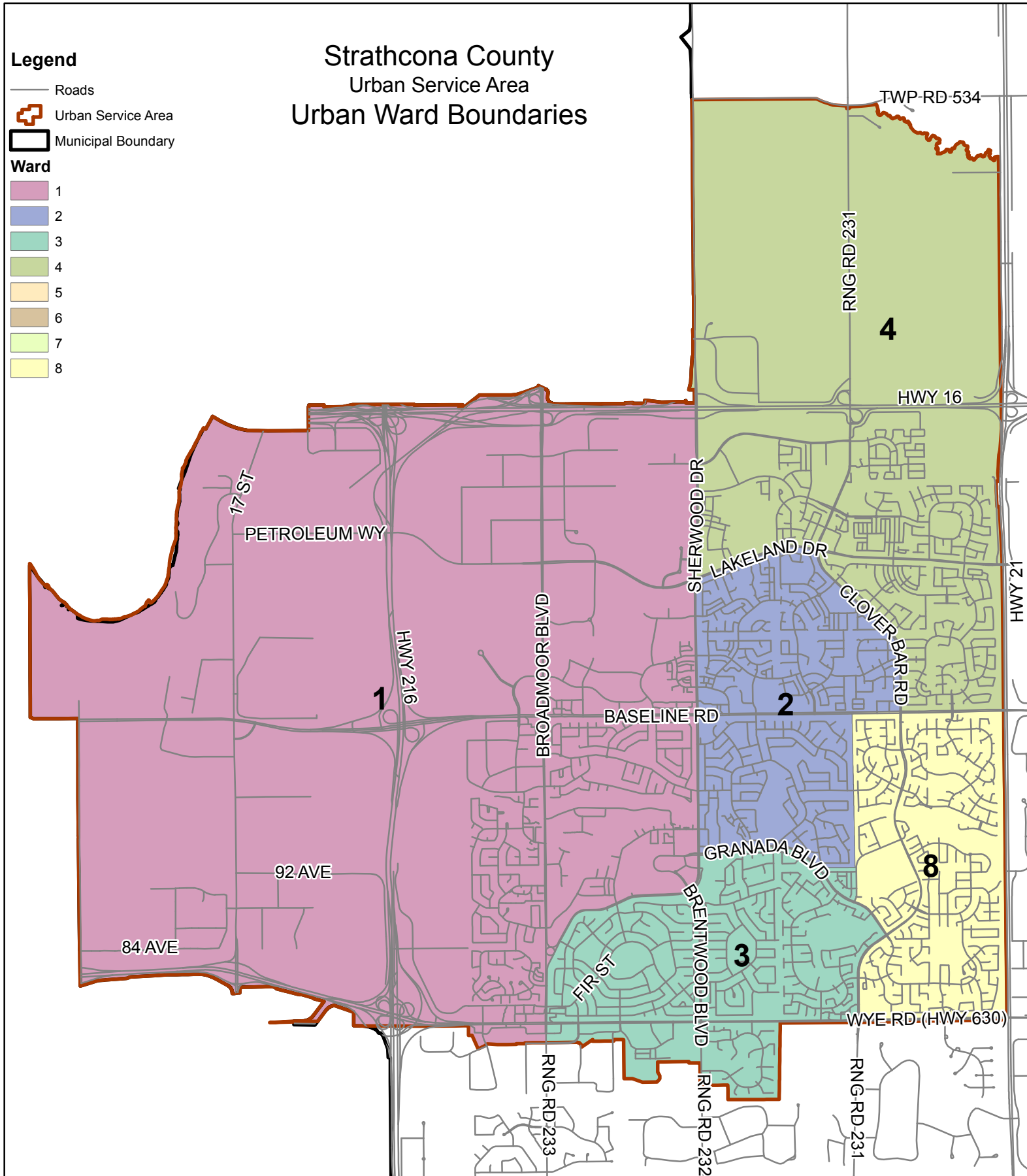

2016 Ward Boundary Review

Rural Service Area

Legend

- Roads
- Hamlet
- Water Body

Ward

- 1
- 2
- 3
- 4
- 5
- 6
- 7
- 8

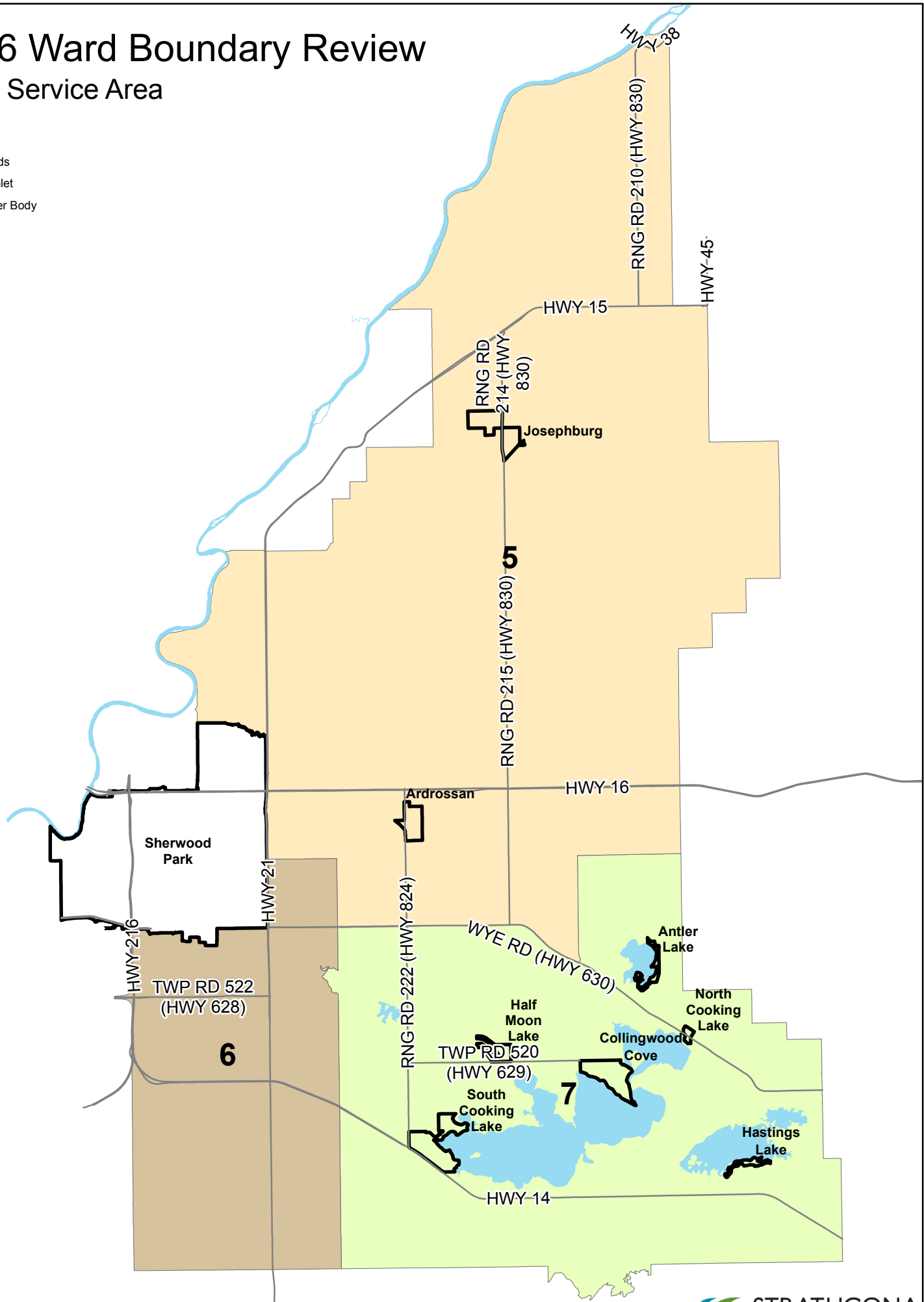

Strathcona County

Urban Service Area

Ward 1 Boundary

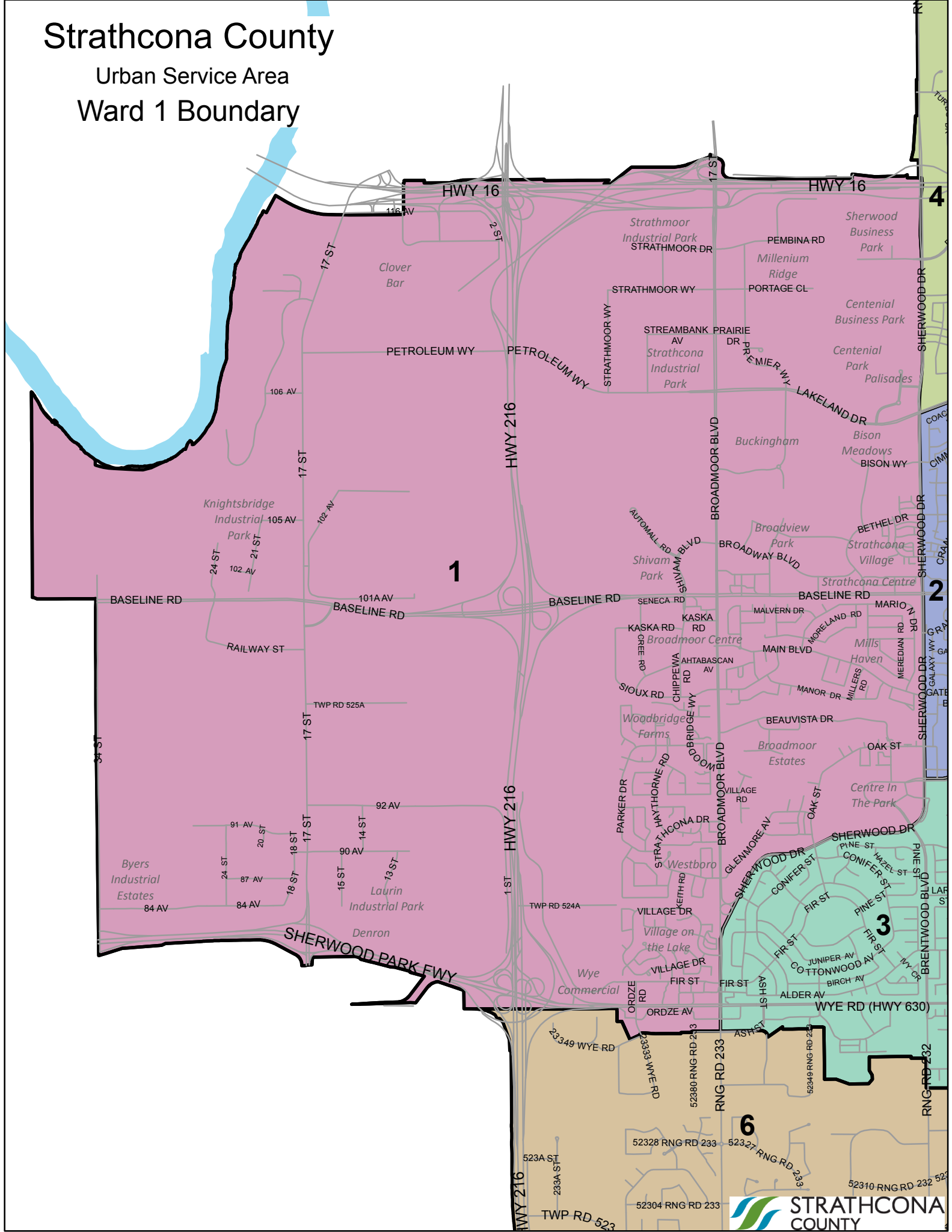

Strathcona County

Urban Service Area

Ward 2 Boundary

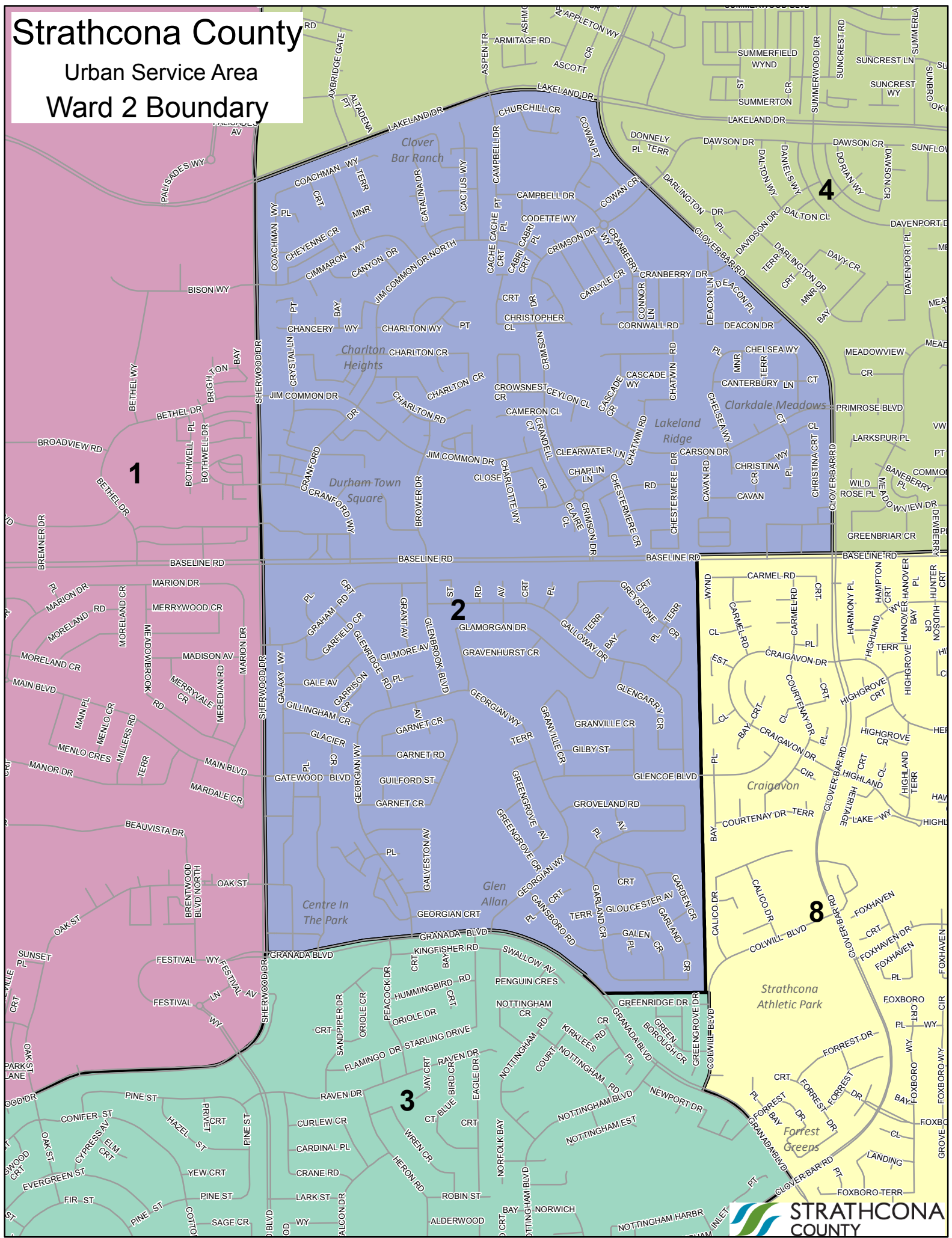

Strathcona County

Urban Service Area

Ward 3 Boundary

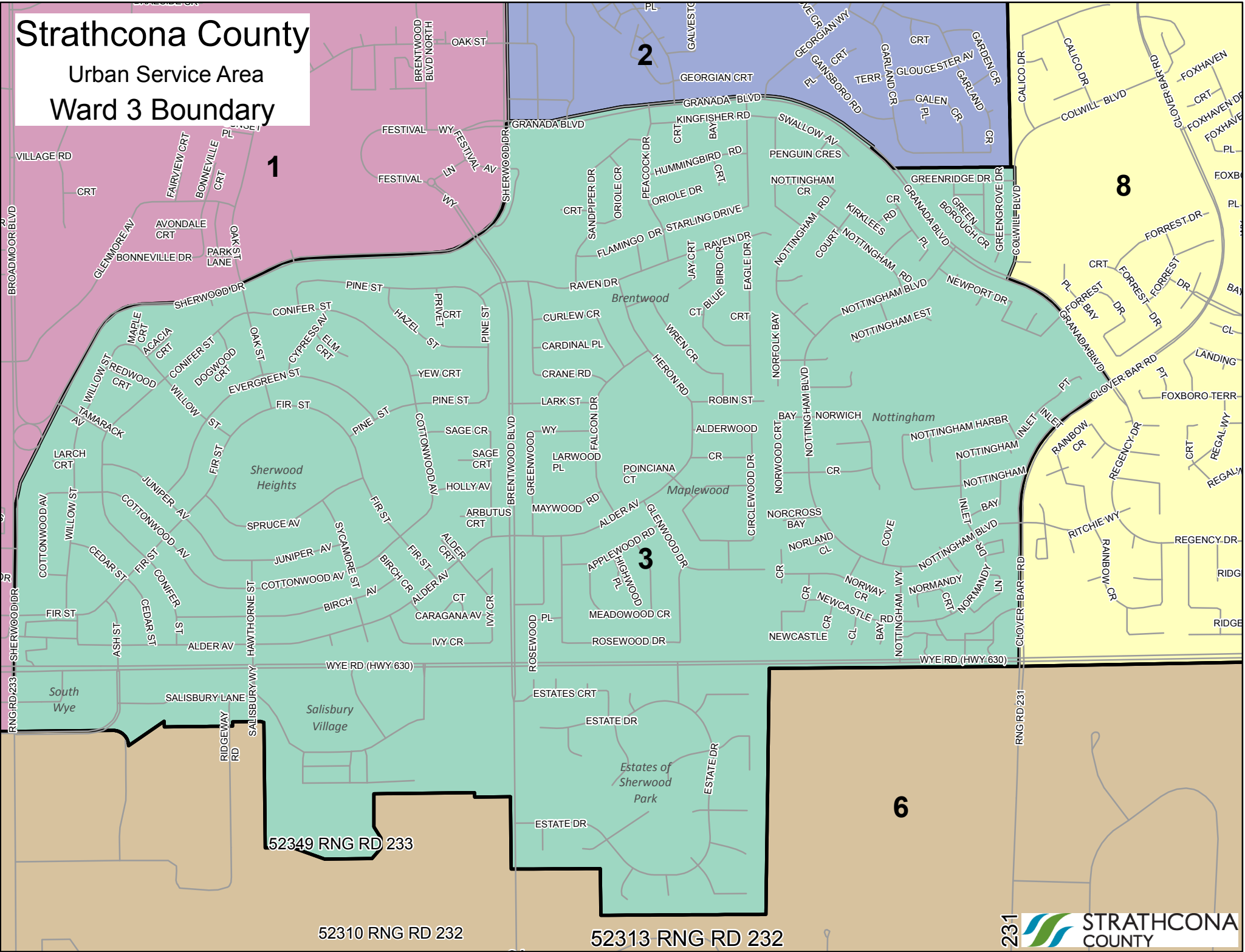

52349 RNG RD 233

52310 RNG RD 232

52313 RNG RD 232

Strathcona County

Urban Service Area Ward 4 Boundary

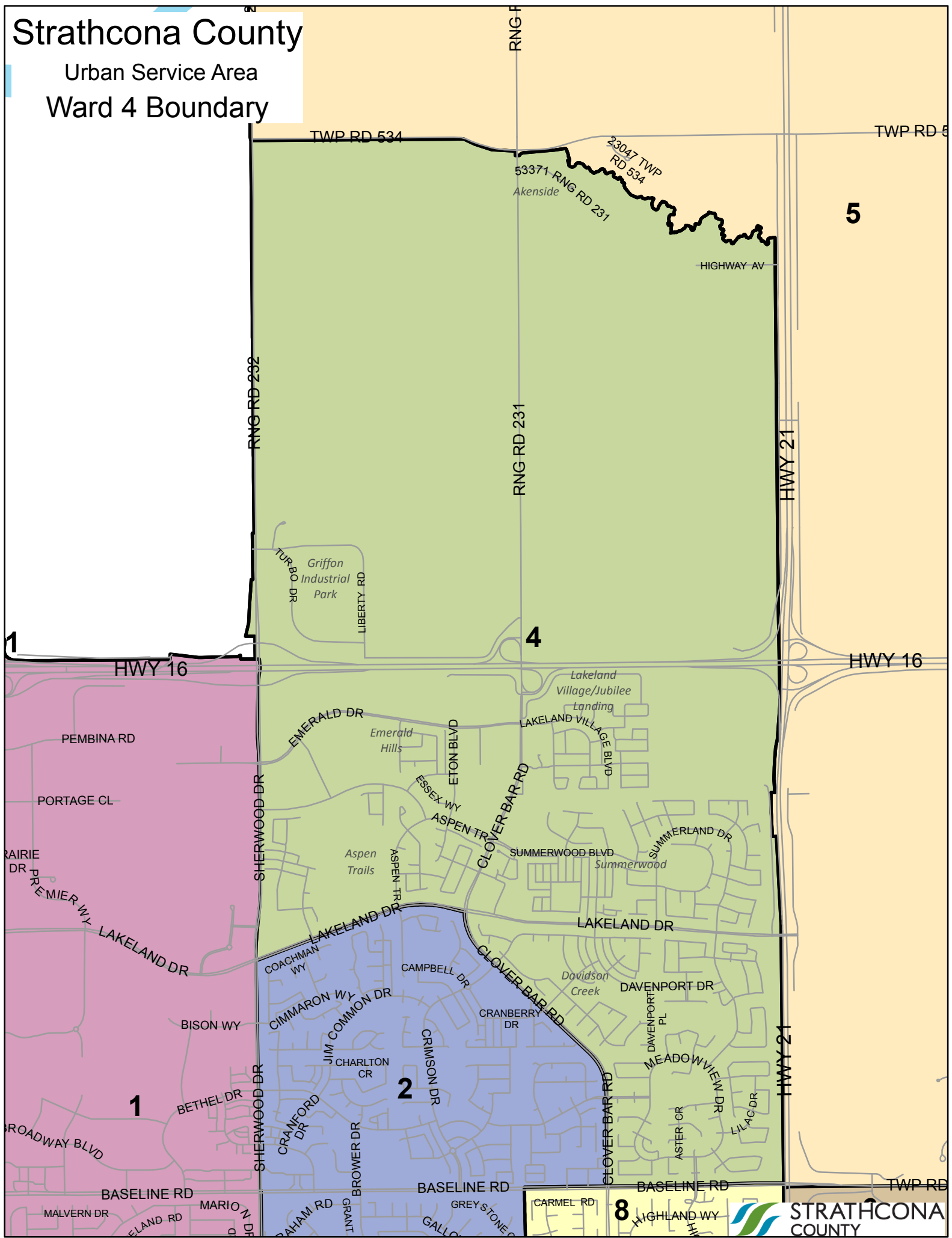

Strathcona County

Rural Service Area

Ward 5 Boundary

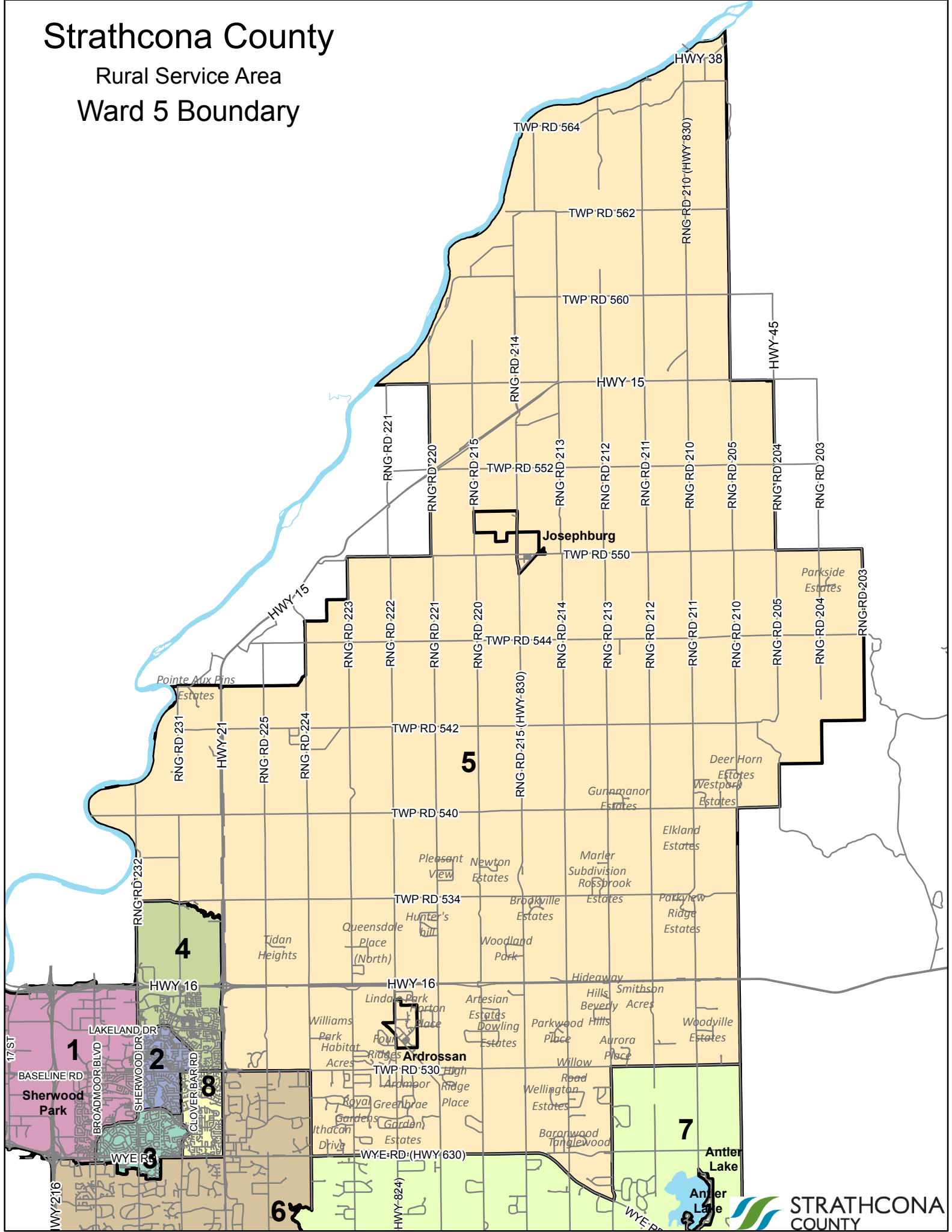

Strathcona County

Rural Service Area

Ward 6 Boundary

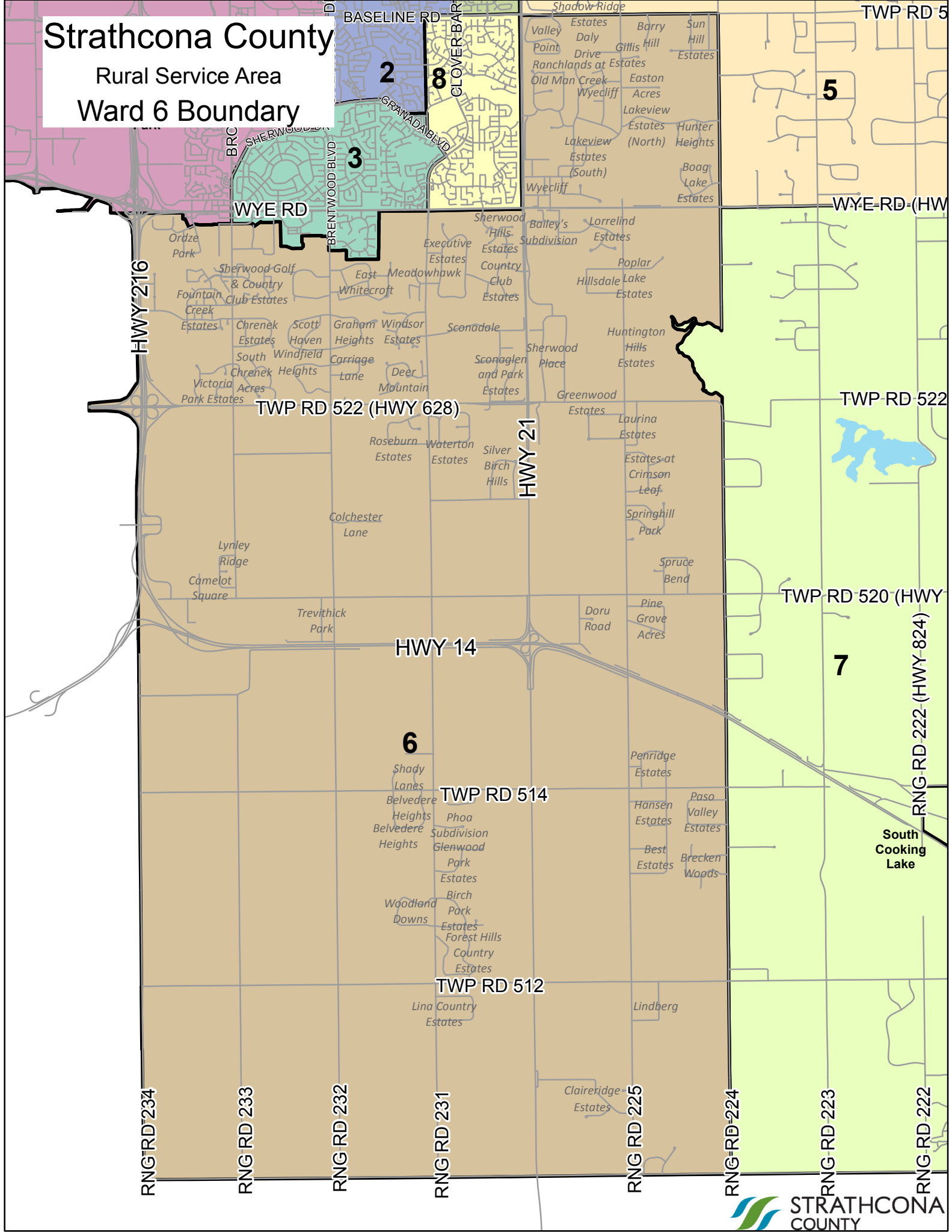

Strathcona County

Rural Service Area
Ward 7 Boundary

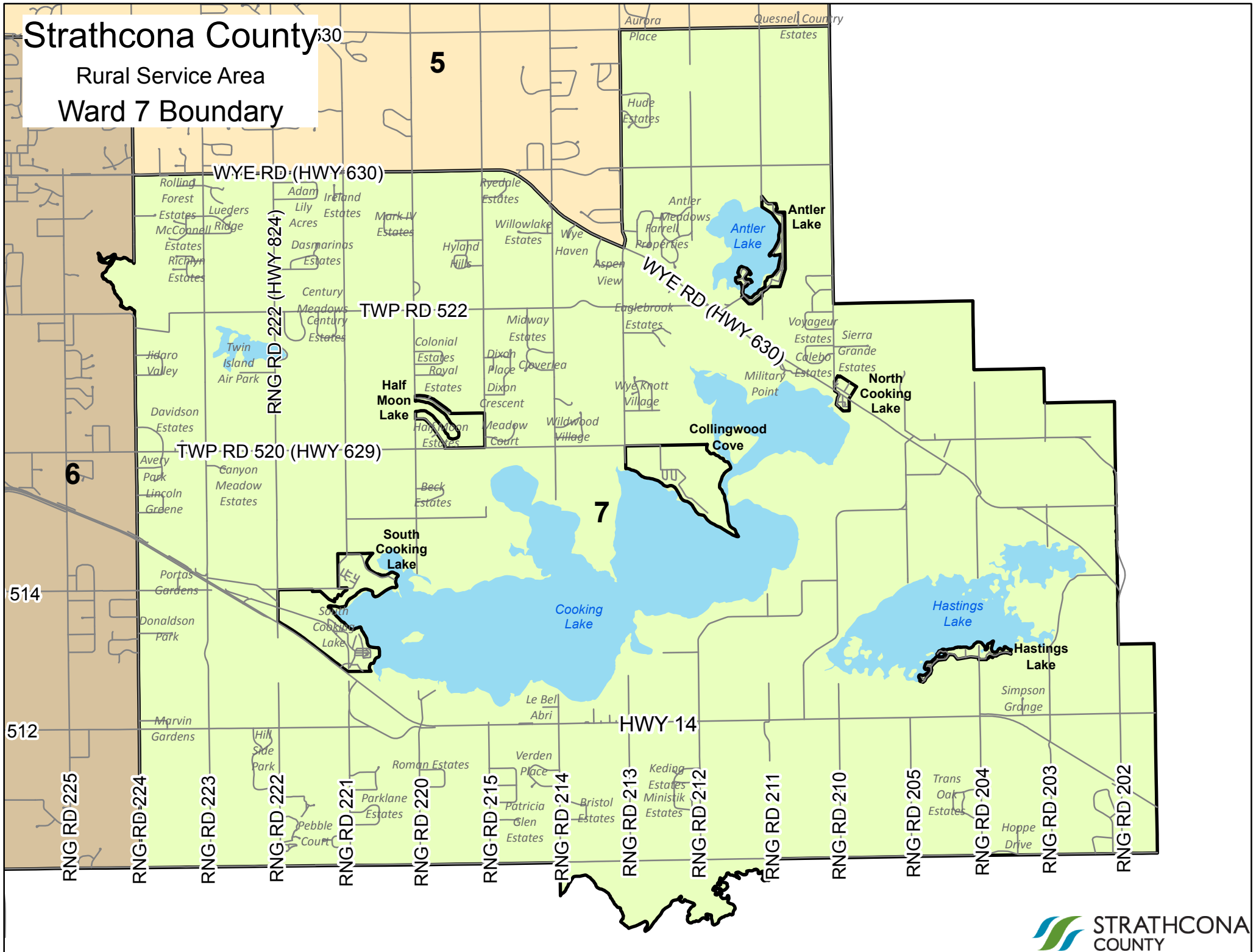

Strathcona County

Urban Service Area

Ward 8 Boundary

